



GENERAL NOTES:

- ALL DESIGNS ARE SUBJECT TO FINAL STRUCTURAL ANALYSIS AND CONSTRUCTION LAYOUT
- ALL MOUNTINGS, INVERTERS AND RACKING SYSTEMS ARE SUBJECT TO CHANGE TO AN "OR EQUAL" MANUFACTURER IN ORDER TO ACCOMMODATE THE SUGGESTED CONSTRUCTION SCHEDULE

180° FROM NORTH
- 1716 SUNTECH STP290-24/VD PANELS
- 30° PITCH ON P2 RACK MOUNT
- 497,640 WATTS
- ~2.09 ACRES

TOWN OF LEE -

WOOLAND ROAD

CLOSED LANDFILL

REVISIONS:

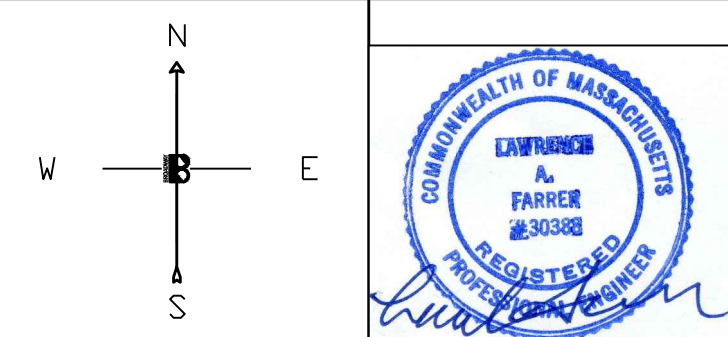

BROADWAY BROADWAY ELECTRICAL CO. INC.
295 FREEPORT STREET
BOSTON, MA 02122
617-288-7900 FAX: 617-288-4169
email: bwy@broadelec.com

OWNER:
**TOWN OF LENOX
&
TOWN OF LEE**

PROJECT:
**CLOSED LANDFILL
WOODLAND ROAD
LEE, MA 01238**

DRAWING TITLE:
**PV SOLAR
ARRAY**

JOB NO:	DRAWING NUMBER:
DATE: 01-30-12	PV-1a
DRAWN BY: MJD	
CHECK BY: LAF	
SCALE: 1 : 60	