

6. List **ONLY** Those Prime And Sub-Consultant Personnel Specifically Requested In The Advertisement. This Information Should Be Presented Below In The Form Of An Organizational Chart. Include Name Of Firm And Name Of The One Person In Charge Of The Discipline, With Mass. Registration Number, As Well As MBE/WBE Status, If Applicable:

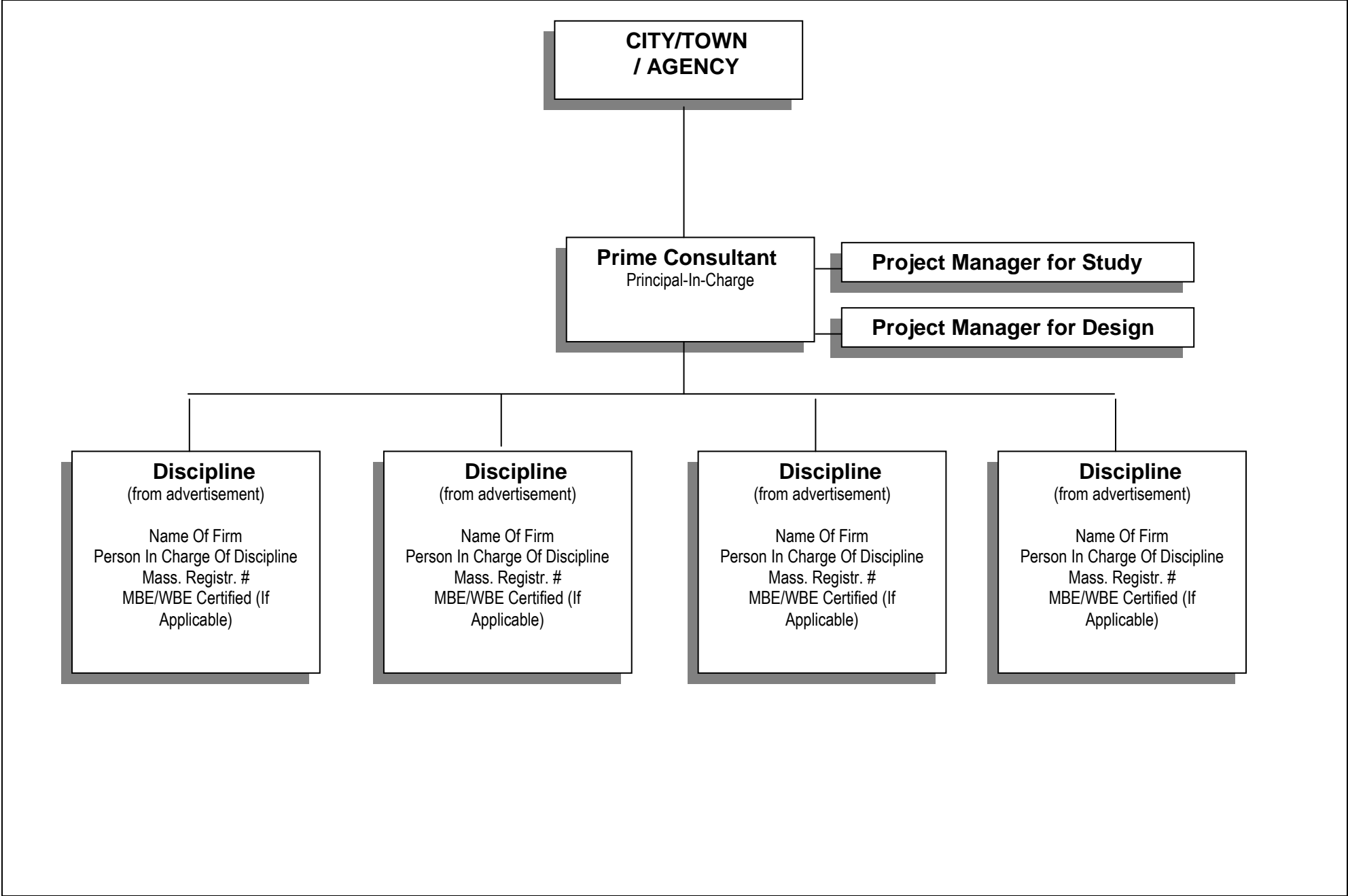

<p>7. Brief Resume Of ONLY Those Prime Applicant And Sub-Consultant Personnel Requested In The Advertisement. Confine Responses To The Space Provided On The Form And Limit Resumes To ONE Person Per Discipline Requested In The Advertisement. Resumes Should Be Consistent With The Persons Listed On The Organizational Chart In Question # 6. Additional Sheets Should Be Provided Only As Required For The Number Of Key Personnel Requested In The Advertisement And They Must Be In The Format Provided. By Including A Firm As A Sub-Consultant, The Prime Applicant Certifies That The Listed Firm Has Agreed To Work On This Project, Should The Team Be Selected.</p>	
a. Name And Title Within Firm:	a. Name And Title Within Firm:
b. Project Assignment:	b. Project Assignment:
c. Name And Address Of Office In Which Individual Identified In 7a Resides: <div style="text-align: right;"> MBE <input type="checkbox"/> WBE <input type="checkbox"/> </div>	c. Name And Address Of Office In Which Individual Identified In 7a Resides: <div style="text-align: right;"> MBE <input type="checkbox"/> WBE <input type="checkbox"/> </div>
d. Years Experience: With This Firm: _____ With Other Firms: _____	d. Years Experience: With This Firm: _____ With Other Firms: _____
e. Education: Degree(s) /Year/Specialization	e. Education: Degree(s) /Year/Specialization
f. Active Registration: Year First Registered/Discipline/Mass Registration Number	f. Active Registration: Year First Registered/Discipline/Mass Registration Number
g. Current Work Assignments And Availability For This Project:	g. Current Work Assignments And Availability For This Project:
h. Other Experience And Qualifications Relevant To The Proposed Project: (Identify Firm By Which Employed, If Not Current Firm):	h. Other Experience And Qualifications Relevant To The Proposed Project: (Identify Firm By Which Employed, If Not Current Firm):

8a. Current And Relevant Work By Prime Applicant Or Joint-Venture Members. Include ONLY Work Which Best Illustrates Current Qualifications In The Areas Listed In The Advertisement (List Up To But Not More Than 5 Projects).					
a. Project Name And Location Principal-In-Charge	b. Brief Description Of Project And Services (Include Reference To Relevant Experience)	c. Client's Name, Address And Phone Number (Include Name Of Contact Person)	d. Completion Date (Actual Or Estimated)	e. Project Cost (In Thousands)	
				Construction Costs (Actual, Or Estimated If Not Completed)	Fee for Work for Which Firm Was Responsible
(1)					
(2)					
(3)					
(4)					
(5)					

8b. List Current And Relevant Work By Sub-Consultants Which Best Illustrates Current Qualifications In The Areas Listed In The Advertisement (Up To But Not More Than 5 Projects For Each Sub-Consultant). Use Additional Sheets Only As Required For The Number Of Sub-Consultants Requested In The Advertisement.

Sub-Consultant Name:

a. Project Name And Location Principal-In-Charge	b. Brief Description Of Project And Services (Include Reference To Relevant Experience	c. Client's Name, Address And Phone Number. Include Name Of Contact Person	d. Completion Date (Actual Or Estimated)	e. Project Cost (In Thousands)	
				Construction Costs (Actual, Or Estimated If Not Completed)	Fee For Work For Which Firm Was/Is Responsible
(1)					
(2)					
(3)					
(4)					
(5)					

9. List All Projects Within The Past 5 Years For Which Prime Applicant Has Performed, Or Has Entered Into A Contract To Perform, Any Design Services For All Public Agencies Within The Commonwealth.					
Role P, C, JV *	Phases St., Sch., D.D., C.D.,A.C.*	Project Name, Location And Principal-In-Charge	Awarding Authority (Include Contact Name And Phone Number)	Construction Costs (Actual, Or Estimated If Not Completed)	Completion Date (Actual or Estimated) (R)Renovation or (N)New
		1.			
		2.			
		3.			
		4.			
		5.			
		6.			
		7.			
		8.			
		9.			
		10.			
		11.			
		12.			

* P = Principal; C = Consultant; JV = Joint Venture; St. = Study; Sch. = Schematic; D.D. = Design Development; C.D. = Construction Documents; A.C. = Administration of Contract

10. Use This Space To Provide Any Additional Information Or Description Of Resources Supporting The Qualifications Of Your Firm And That Of Your Sub-Consultants For The Proposed Project. If Needed, Up To Three, Double-Sided 8 1/2" X 11" Supplementary Sheets Will Be Accepted. **APPLICANTS ARE REQUIRED TO RESPOND SPECIFICALLY IN THIS SECTION TO THE AREAS OF EXPERIENCE REQUESTED IN THE ADVERTISEMENT.**

11. Professional Liability Insurance:

Name of Company	Aggregate Amount	Policy Number	Expiration Date
-----------------	------------------	---------------	-----------------

12. Provide A List Of All Projects On Which Monies Were Paid By You, Or On Your Behalf, As A Result Of Professional Liability Claims Occurring Within The Last 7 Years And In Excess Of \$50,000 Per Incident. Please Include Project, Client Names And Explanation. (Attach Separate Sheet If Necessary): **PLEASE ANSWER "YES" or "NO". IF "YES" PLEASE GIVE DETAILS.**

13. Name Of Sole Proprietor Or Names Of All Firm Partners And Officers:

Name	Title	MA Reg #	Status/Discipline	Name	Title	MA Reg #	Status/Discipline
a.				d.			
b.				e.			
c.				f.			

14. If Corporation, Provide Names Of All Members Of The Board Of Directors:

Name	Title	MA Reg #	Status/Discipline	Name	Title	MA Reg #	Status/Discipline
a.				d.			
b.				e.			
c.				f.			

15. Names Of All Owners (Stocks Or Other Ownership):

Name And Title	% Ownership	MA. Reg.#	Status/Discipline	Name And Title	% Ownership	MA. Reg.#	Status/Discipline
a.				d.			
b.				e.			
c.				f.			

16. I hereby certify that the undersigned is an Authorized Signatory of Firm and is a Principal or Officer of Firm. I further certify that this firm is a "Designer", as that term is defined in Chapter 7, Section 38A1/2 of the General Laws, or that the services required are limited to construction management or the preparation of master plans, studies, surveys, soil tests, cost estimates or programs. The information contained in this application is true, accurate and sworn to by the undersigned under the pains and penalties of perjury.

Submitted by _____ Printed Name and Title _____ Date _____
 (Signature)

